atmósfera comma

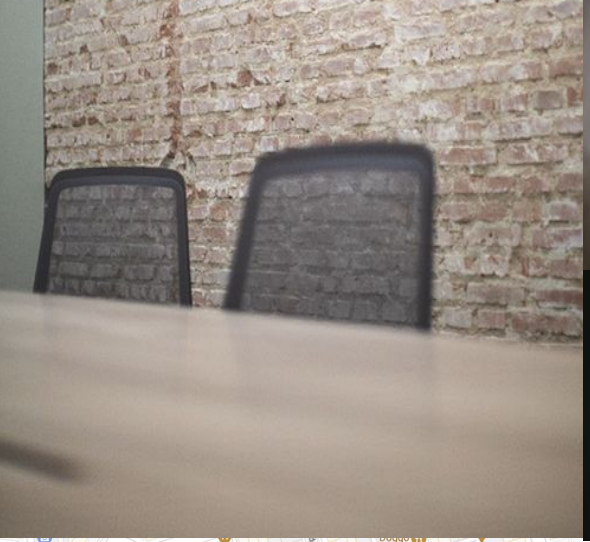

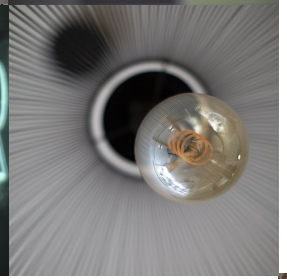

Espacio diáfano

de **200m²** en pleno barrio de **Chamberí**

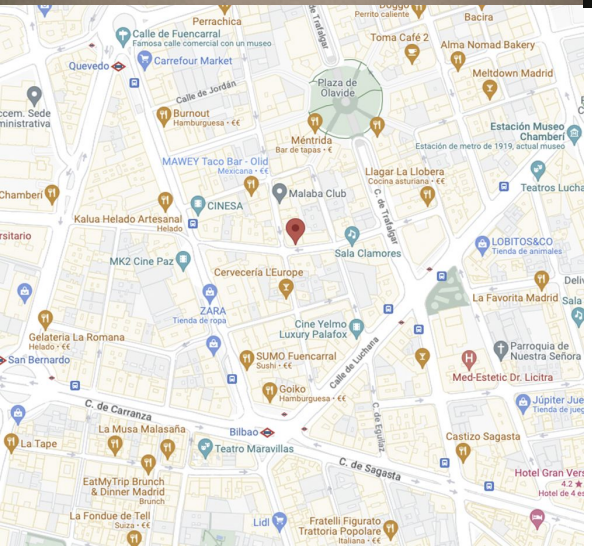

Alburquerque 15

Bajo B 28010
MADRID

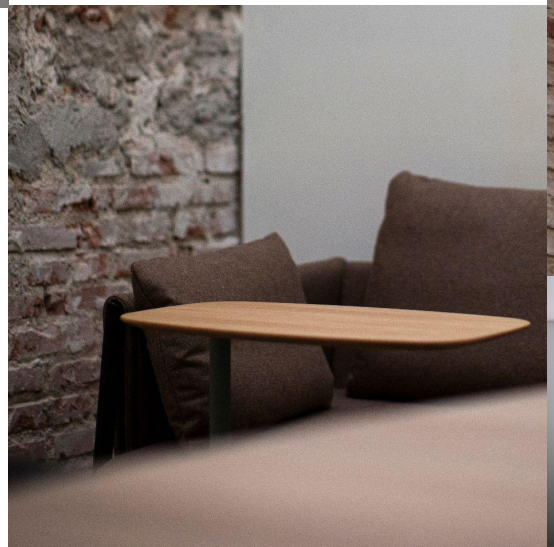

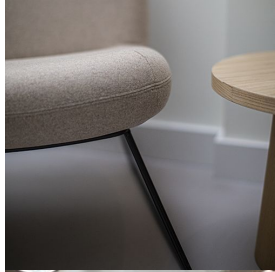

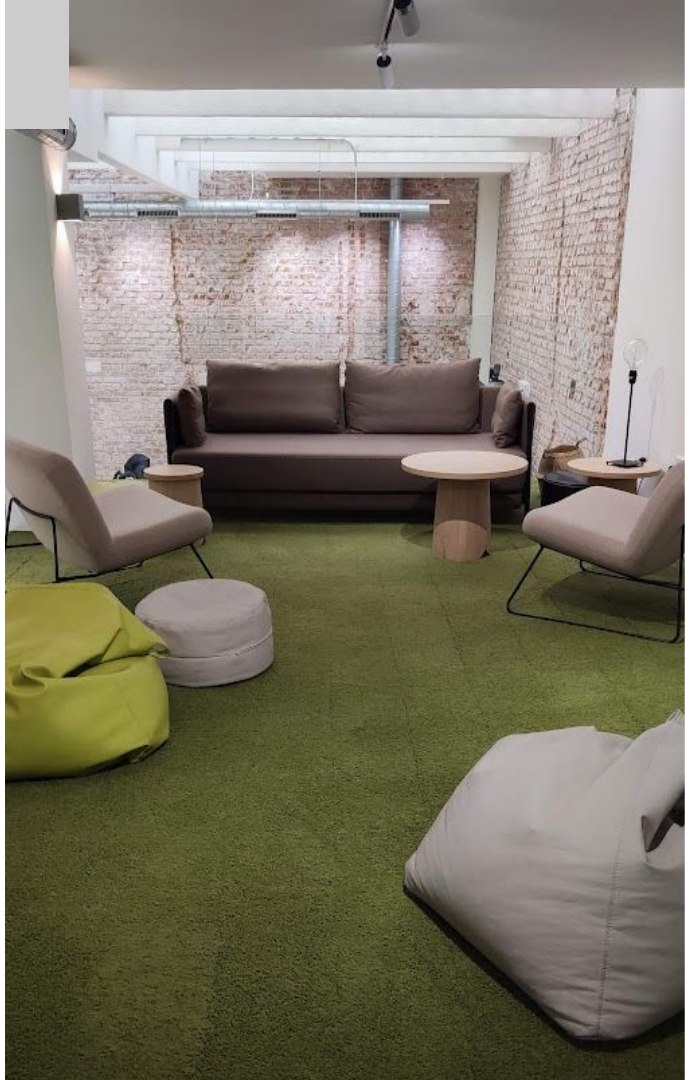

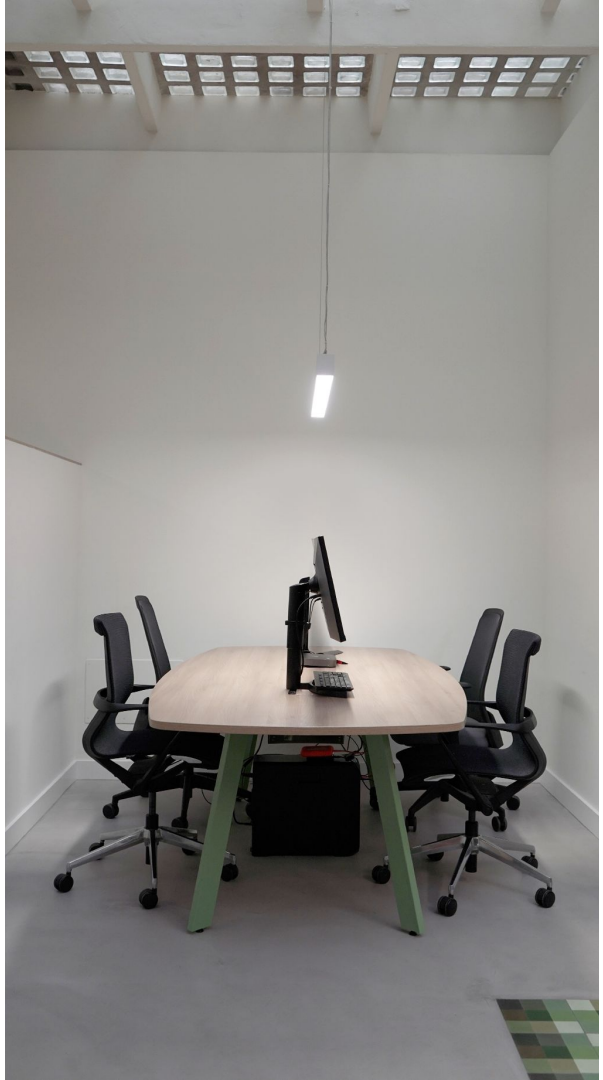

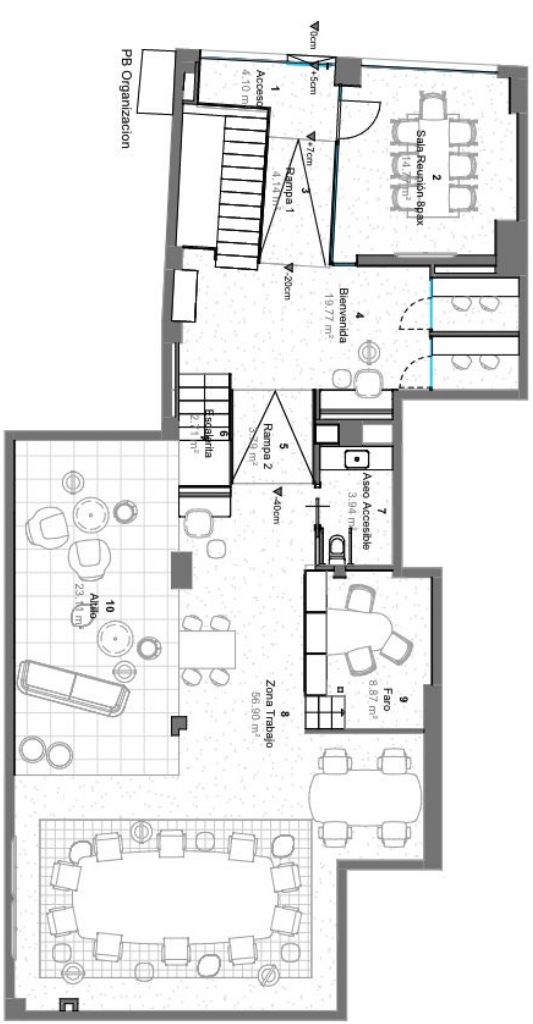

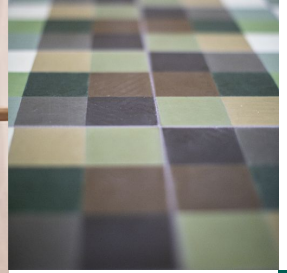

Smart TV 65” sobre ruedas. Wifi en todo el espacio

Entreplanta **relax** con **sofás** y **butacas**

Ideal para **formaciones**, **ruedas** de **prensa presentaciones** de producto, **talleres...**

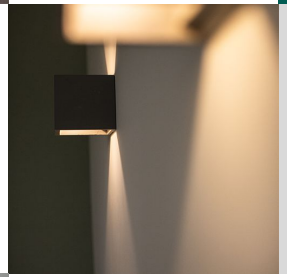

Sala acristalada para **8/10 personas**

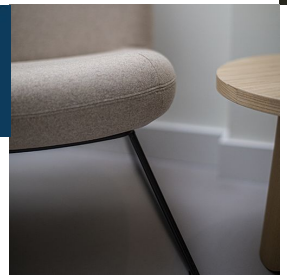

Zona amplia de trabajo con **mesa** con capacidad de hasta **20/30 personas**

1.400€ + IVA

Alquiler media jornada (hasta 5 horas)

2.200€ + IVA

Alquiler jornada completa

350€ + IVA

Hora extra

Contamos con servicio de **catering** previa cotización

comma

Para más información puedes contactar con **Natalia Martín**, 915500204, nmartin@agenciacomma.com

atmósfera comma